



# Ironwood Cancer & Research Centers

*Academic Cancer Care in a Community Setting<sup>®</sup>*

Medical Oncology • Hematology • Radiation Oncology • Research • Breast Surgery  
GYN Oncology • Integrative Oncology • PET/CT • Genetic Counseling

[www.ironwoodcrc.com](http://www.ironwoodcrc.com)  
[www.ironwoodwomenscenters.com](http://www.ironwoodwomenscenters.com)



# Mission Statement

To serve the community by providing personalized, comprehensive cancer care that respects and values the needs of each individual.

## Academic Cancer Care in a Community Setting®

Ironwood Cancer & Research Center (ICRC) physicians have a depth and diversity of backgrounds, bringing experience from major universities across the nation to Arizona. To make academic cancer care accessible to our community, ICRC offers disease-specific care with experts in the following sub-specialty divisions:

- Breast & Gynecologic Oncology
- Gastrointestinal Oncology
- Lung, Head & Neck Oncology
- Myeloma & Lymphoma
- Genitourinary Oncology
- Skin & Sarcoma Oncology

In addition, all of our physicians are able to consult for hematology and other less common cancers. Every patient is entitled to receive comprehensive services as part of their oncologic care, which include integrative oncology, registered dietitians, social workers, genetic counseling, and a wide range of cancer support groups. Our patients benefit from the convenience of on-site imaging, radiation, and clinical trial access.

## Research Program

ICRC has an active and robust research program that gives patients access to therapies of the future. Our patients have participated in pivotal clinical trials that have changed the way oncology is practiced today. Our physicians are widely published and continue to advance their respective fields. Please see our website for a full list of recent publications.

# Referral Information

Please reference this folder which includes all our physicians and their sub-specialties and contact information. All referrals will be a seamless process for you, your office, and your patients.

For information or to refer a patient please call

## Medical Oncology & Hematology

New Patient Scheduling Department:

Phone: **602-494-6808** Fax: **480-855-2244**

## Radiation Oncology

West Valley Locations:

Scottsdale: **480-314-6662** Fax: **480-257-1984**

Glendale: **602-588-4362** Fax: **480-257-1984**

Goodyear: **623-312-3026** Fax: **623-487-6736**

East Valley Locations:

Chandler: **480-855-2249** Fax: **480-398-8066**

Gilbert: **480-855-2226** Fax: **480-398-8066**

Mesa (Arbor): **480-324-5253** Fax: **480-398-8065**

## Women's Center (Breast Surgery and Gynecologic Oncology)

Scottsdale: **480-324-5252**

Glendale/Goodyear/Phoenix/Surprise: **623-312-3040**

Chandler, Gilbert, Mesa (Arbor/Dobson), Casa Grande:

Phone: **480-792-6006** Fax: **480-427-3339**

Ironwood Cancer & Research Centers: [www.ironwoodcrc.com](http://www.ironwoodcrc.com)

All physicians are able to see hematology and all cancers not listed.



# Leadership Team



**Parvinderjit S. Khanuja, MD, FACP**  
President

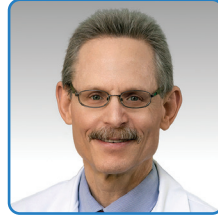

**Christopher Kellogg, MD**  
Vice President



**Sujith R. Kalmadi, MD**  
Chief Medical Officer



**Ramesh Ramanathan, MD**  
Medical Director, Clinical Trials



**Mikhail I. Shtivelband, MD, PhD**  
Associate Medical Director, Clinical Trials



**Heidi Rula, MD**  
Medical Director, Supportive Care  
Services



**Brian Washburn**  
Chief Operating Officer

# Gastrointestinal Medical Oncology

## Scottsdale/Phoenix/West Valley



**Darshil Shah, MD, MPH**  
Director of Gastrointestinal Oncology  
Goodyear/Surprise



**Rajesh Bagai, MD**  
Glendale/Surprise



**Rohit Sud, MD**  
Chandler



**Mikhail I. Shtivelband, MD, PhD**  
Chandler



**Amikar Sehdev, MD, MPH, FACP**  
Glendale/Goodyear



**Andrei Balandin, MD, MPH**  
Glendale



**Sujith R. Kalmadi, MD**  
Chandler/Mesa (Dobson)



**Ian B. DeRoock, MD**  
Gilbert



# Gastrointestinal Medical Oncology

## Scottsdale/Phoenix/West Valley



**James Ewing, MD**  
Glendale/Phoenix/Scottsdale



**Rakesh K. Bagai, MD**  
Scottsdale



**Leslie E. Klein, MD**  
Scottsdale/Phoenix



**Ramesh Ramanathan, MD**  
Scottsdale



**Kalyan Mantripagada, MD, MPH**  
Gilbert



**Roopesh K. Kantala, MD**  
Mesa (Arbor)/Mesa (Mtn Vista)



**Manisha Chandar, DO**  
Mesa (Arbor)



**Luke Halbur, MD**  
Mesa (Arbor)/Queen Creek



**Neel K. Dharia, MD**  
Mesa (Dobson)/Gilbert

# Gastrointestinal Radiation Oncology

## Scottsdale/Phoenix/West Valley



**Patrick R. Miller, MD**  
Glendale/ Surprise



**Aaron Ambrad, MD**  
Scottsdale



**Sam Sun, MD**  
Goodyear

## East Valley



**Eric T. Gross, MD**  
Chandler/Gilbert



**Alice F. Tsai, MD**  
Chandler



**Tam T. Nguyen, MD**  
Mesa (Arbor)



# Genitourinary Medical Oncology

## Scottsdale/Phoenix/West Valley



**James Ewing, MD**  
Glendale/Phoenix/Scottsdale



**Joseph Nabong, MD**  
Glendale/Goodyear/ Surprise

## East Valley



**Chad Cherington, MD**  
Director of Genitourinary Oncology  
Chandler/Mesa (Dobson)



**Puneet Bhalla, MD**  
Gilbert/Chandler



**Rajesh Kukunoor, MD**  
Scottsdale/Phoenix



**Luke Halbur, MD**  
Mesa (Arbor)/Queen Creek



**Roopesh K. Kantala, MD**  
Mesa (Arbor)/Mesa (Mtn Vista)

# Genitourinary Radiation Oncology

## Scottsdale/Phoenix/West Valley



**Murali G. Murty, MD, MPA**  
Glendale/Goodyear



**Aaron Ambrad, MD**  
Scottsdale

## East Valley



**Eric T. Gross, MD**  
Chandler/Gilbert



**Alice F. Tsai, MD**  
Chandler



**Ammoren Dohm, MD**  
Scottsdale/Phoenix



**Ronik S. Bhangoo, MD**  
Mesa (Arbor)

# Lung, Head & Neck Medical Oncology

## Scottsdale/Phoenix/West Valley



**Rajesh N. Kukunoor, MD**  
Director of Lung, Head & Neck Oncology  
Scottsdale/Phoenix



**Joseph Nabong, MD**  
Glendale/Goodyear/Surprise



**Tejinder P. Kaur, MD**  
Glendale/Surprise



**John (Ziyang) Liu, MD**  
Goodyear



**Anthony Pasquarella, MD**  
Surprise/Goodyear



**Boo Ghee Low, MD**  
Phoenix/Scottsdale

## East Valley



**Azam Farooqui, MD**  
Chandler



**Christopher Kellogg, MD**  
Chandler



**Puneet Bhalla, MD**  
Gilbert/Chandler



**Pranshu Bansal, MD**  
Mesa (Arbor)



**Michael Musci, MD, PhD**  
Mesa (Arbor)



**Syed Ali Akbar, MD**  
Mesa (Dobson)/Mesa (Mtn Vista)

# Lung, Head & Neck Radiation Oncology

## Scottsdale/Phoenix/West Valley



**Murali G. Murty, MD, MPA**  
Glendale/Goodyear



**Aaron Ambrad, MD**  
Scottsdale



**Sam Sun, MD**  
Goodyear



**Ammoren Dohm, MD**  
Scottsdale/Phoenix

## East Valley



**Charles Woo, MD**  
Chandler



**Davis A. Romney, MD**  
Gilbert



**Tam T. Nguyen, MD**  
Mesa (Arbor)





# Myeloma & Lymphoma Subdivision

## Scottsdale/Phoenix/West Valley



**Jason A. Salganick, MD**  
Director of Myeloma &  
Lymphoma Oncology  
Phoenix/Scottsdale



**Elisa Tso Bomgaars, MD**  
Glendale/Anthem



**John (Ziyang) Liu, MD**  
Goodyear



**Anthony Pasquarella, MD**  
Surprise/Goodyear



**Rajesh Bagai, MD**  
Glendale/Surprise

## East Valley



**Mikhail I. Shtivelband, MD, PhD**  
Associate Medical Director, Clinical Trials  
Chandler



**Michael Musci, MD, PhD**  
Mesa (Arbor)



**Onyemaechi Okolo-Taku, MD**  
Gilbert/Chandler



**Ian DeRoock, MD**  
Gilbert



**Anu Batra, MD**  
Mesa (Dobson)/Chandler

# Myeloma & Lymphoma Radiation Oncology

## Scottsdale/Phoenix/West Valley



**Murali G. Murty, MD, MPA**  
Glendale/Goodyear



**Ammoren Dohm, MD**  
Scottsdale/Phoenix

## East Valley



**Alice F. Tsai, MD**  
Chandler



**Ronik Bhangoo, MD**  
Mesa



**Davis A. Romney, MD**  
Gilbert



# Skin & Sarcoma Medical Oncology

## Scottsdale/Phoenix/West Valley



**Rakesh Bagai, MD**  
Director of  
Skin and Sarcoma Oncology  
Scottsdale



**Amikar Sehdev, MD, MPH, FACP**  
Glendale/Goodyear



**Victor Chiu, MD**  
Mesa (Arbor)



**Chad Cherington, MD**  
Chandler/Mesa (Dobson)



**Leslie Klein, MD**  
Scottsdale/Phoenix



**Syed Ali Akbar, MD**  
Mesa (Dobson)/Mesa (Mtn Vista)



**Onyemaechi Okolo-Taku, MD**  
Gilbert/Chandler

# Skin & Sarcoma Radiation Oncology

## Scottsdale/Phoenix/West Valley



**Murali G. Murty, MD, MPA**  
Glendale/Goodyear



**Aaron Ambrad, MD**  
Scottsdale

## East Valley



**Charles Woo, MD**  
Chandler



**Eric T. Gross, MD**  
Chandler/Gilbert



**Tam T. Nguyen, MD**  
Mesa (Arbor)



# Breast Medical Oncology

## Scottsdale/Phoenix/West Valley



**Sonia Sandhu, MD**  
Glendale



**Christine Saraceni, DO, MS**  
Goodyear



**Elisa Tso Bomgaars, MD**  
Glendale/Anthem



**Zabita Singh, MD**  
Surprise/Glendale



**Tara Iyengar, MD**  
Scottsdale/Phoenix



**Jasleen Khanuja, MD**  
Scottsdale/Phoenix

## East Valley



**Sumeet Kumar Mendonca, MD**  
Director of Breast Medical Oncology  
Gilbert



**Karen Ortiz, MD**  
Chandler/Mesa (Dobson)



**Victor Chiu, MD**  
Mesa (Arbor)



**Clayton R. Polowy, MD**  
Mesa (Dobson)



**Anita Koszyk-Szewczyk, MD**  
Chandler/Gilbert



**Monique Chang, MD**  
Mesa (Arbor)/Mesa (Mtn Vista)



**Anu Batra, MD**  
Mesa (Dobson)/Chandler

# Breast Radiation Oncology

## Scottsdale/Phoenix/West Valley



**Patrick R. Miller, MD**  
Glendale/Surprise



**Aaron Ambrad, MD**  
Scottsdale

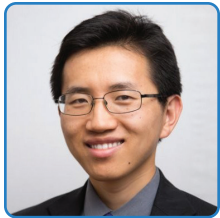

**Sam Sun, MD**  
Goodyear

## East Valley



**Alice F. Tsai, MD**  
Chandler



**Charles Woo, MD**  
Chandler



**Davis A. Romney, MD**  
Gilbert



**Ronik S. Bhangoo, MD**  
Mesa (Arbor)

# Breast & Gynecologic Surgery

## Scottsdale/Phoenix/West Valley



**Rashmi Pradhan Vaidya, MD, MS, FACS**  
Breast Surgeon  
Glendale/Phoenix



**Joseph A. Di Como, MD**  
Breast Surgeon  
Scottsdale/Goodyear



**Julia Brookman, MD, FACS**  
Breast Surgeon  
Joining October 2024  
Goodyear/Surprise



**Edgar Hernandez, MD, MS, FACS**  
Breast Surgeon  
Chandler/Gilbert



**Emily Ho, MD, MS, FACS**  
Breast Surgeon  
Gilbert



**Theresa Chan, MD**  
Breast Surgeon  
Scottsdale/Phoenix



**Emily Welker, MD**  
Breast Surgeon  
Glendale/Surprise



**Katarzyna Trebska, MD**  
Breast Surgeon  
Gilbert/Chandler



**Laura Champagne, MD, FACS**  
Breast Surgeon  
Mesa (Dobson)/Chandler





# Breast & Gynecologic Surgery

## East Valley



**Andrew Brown, DO**  
Breast Surgeon  
Gilbert/Chandler



**Brandon Anderson, MD**  
Breast Surgeon  
Mesa (Arbor)



**Ashley Brown, DO**  
Breast Surgeon  
Mesa (Arbor)/Mesa (Mtn Vista)



**Gary Eden, DO, FACOS**  
Breast Surgeon  
Mesa (Arbor)



**Ian K. Komenaka, MD, FACS**  
Breast Surgeon  
Mesa (Dobson)/Casa Grande



**Patrick Blackburn, MD, FACOG**  
Gynecologic Oncology  
Mesa/Gilbert/Scottsdale



**Mario Javier Pineda, MD, PhD**  
Gynecologic Oncology  
Chandler/Gilbert/Mesa (Arbor)

# Integrative Oncology & Supportive Care Services



**Heidi Rula, MD**  
Medical Director, Supportive  
Care Services  
Chandler/Scottsdale/Glendale



**Mandy Kass, MS, CGC**  
Certified Genetic Counselor

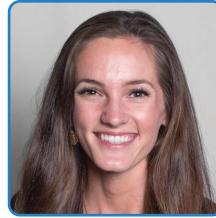

**Morgan Gaynor, MS, CGC**  
Certified Genetic Counselor



**Nicole McCallister, LMSW**  
Social Worker for West Valley Offices



**Jodi Puhalla, BSW**  
Social Worker for East Valley Offices



**Lauren Duda, RD**  
Registered Dietitian

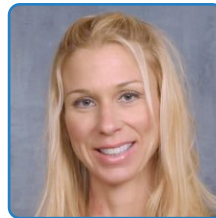

**Brenda Gridley, CSP, RDN**  
Registered Dietitian



**Ignacio Rodriguez, LBSW**  
Social Worker for West Valley

\*Our supportive care service providers are able to see only established patients of the practice.



# Nurse Practitioners & Physician Assistant



**Amber Berleen, FNP-C**  
NP for Dr. Rajesh Bagai  
Glendale/Surprise



**Jennifer Bernt (Thompson), MSN, FNP-C**  
NP for Dr. Sujith Kalmadi  
Chandler/Mesa (Dobson)



**Amber Cano, NP**  
NP for Dr. Shah and Dr. Saraceni  
Goodyear/Surprise



**Megan Crawford, MSN, FNP-C**  
NP for Dr. Michael Musci  
Mesa (Arbor)



**Alex Dacanay, MSN, FNP-C, BSN, BS**  
Mesa (Dobson)



**Camille Donque, NP**  
NP for Dr. Chad Cherington  
Chandler/Mesa (Dobson)



**Nicole Gin, NP**  
NP for Dr. Mario Pineda  
Gilbert/Chandler



**Damaris Hazell, AGACNP-BC**  
NP for Dr. Rakesh Bagai  
Scottsdale



**Robert L. Heinze, DNP, APRN-RNP, ACNPC-AG**  
NP for Dr. Pranshu Bansal  
Mesa (Arbor)



**Scott Lightfoot, PA-C, MPAS**  
PA for Dr. Joseph Nabong  
Glendale/Goodyear/Surprise



**Jenny Littrell, MSN, ACNP-C**  
NP for Dr. Puneet Bhalla  
Gilbert/Chandler



**Leti Lopez, MSN, FNP-C**  
NP for Dr. Boo Gee Low  
Phoenix/Scottsdale



**Megan Lorenz, FNP-C**  
NP for Dr. Mikhail I. Shtivelband  
Chandler



**Ryan Mobley, MSN, NP-C, AOCNP**  
NP for Dr. Jason Salganick  
Scottsdale/Phoenix



**Marytza Olivas-Osuna, FNP**  
NP for Drs. Liu, Shah, Saraceni  
Goodyear



**Jasiya Paika, FNP-C**  
NP for Dr. Luke Halbur  
Mesa (Arbor)



**Cathy Payne, RN, MSN, ACNP-BC**  
NP for Dr. James Ewing  
Glendale/Phoenix/Scottsdale



**Keegan A. Russell, MSN, FNP-C**  
NP for Dr. Rajesh Kukunoor  
Scottsdale/Phoenix

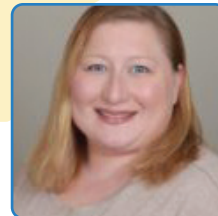

**Krystal Scales, FNP-C**  
NP for Dr. Sumeet Mendonca  
Gilbert



**Ashley Schohn, MSN, FNP-C**  
NP for Dr. James Ewing  
Glendale/Phoenix/Scottsdale



**Bettina M. Siebeneck, MSN, CNP, AOCNP**  
NP for Dr. Murali Murty  
Glendale/Goodyear



# North West / Scottsdale Locations



## ANTHEM

3624 W. Anthem Way  
Anthem, AZ 85086  
623.312.3000 FAX 623.312.3060



## GLENDALE

5810 W. Beverly Lane  
Glendale, AZ 85306  
623.312.3000 FAX 623.312.3060

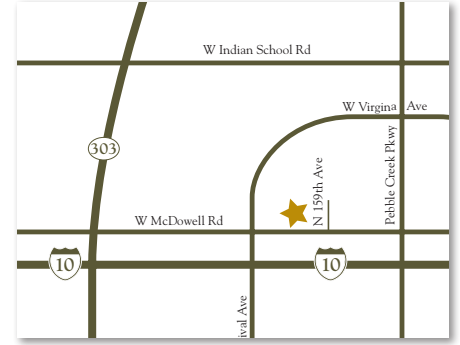

## GOODYEAR

1710 N. 159th Avenue  
Goodyear, AZ 85395  
623.312.3020 FAX 623.487.6747



## PHOENIX

11209 N. Tatum Boulevard, Suite 260  
Phoenix, AZ 85028  
602.494.6800 FAX 602.494.6803



## SCOTTSDALE

8880 E. Desert Cove Avenue  
Scottsdale, AZ 85260  
480.314.6670 FAX 480.257.1997



## SCOTTSDALE

3501 N. Scottsdale Road, Suite 347  
Scottsdale, AZ 85251  
480.314.6670 FAX 480.257.1997



## SURPRISE

14815 W. Bell Road, #106  
Surprise, AZ 85374  
623.312.3000 FAX 623.312.3060

# East Valley Locations

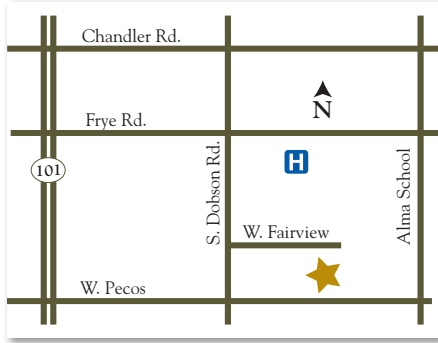

## CHANDLER

685 & 695 S. Dobson Road  
Chandler, AZ 85224  
480.821.2838 FAX 480.821.9444



## MESA (Arbor)

6111 E. Arbor Avenue  
Mesa, AZ 85206  
480.981.1326 FAX 480.981.1445

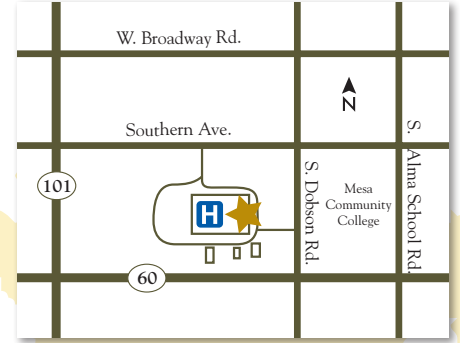

## MESA (Dobson)

1432 S. Dobson Road, Suite 106  
Mesa, AZ 85202  
480.969.3637 FAX 480.969.6568

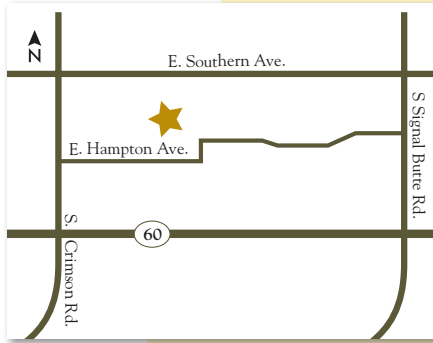

## MESA (Mtn Vista)

10238 E. Hampton Avenue, Suite 102  
Mesa, AZ 85209  
480.481.7770 FAX 480.981.1445



## GILBERT

3686 S. Rome Street  
Gilbert, AZ 85297  
480.890.7705 FAX 480.398.8095



## CASA GRANDE

1637 E. Monument Plaza Circle, Suite 1  
Casa Grande, AZ 85122  
480.821.2838 FAX: 480.821.9444

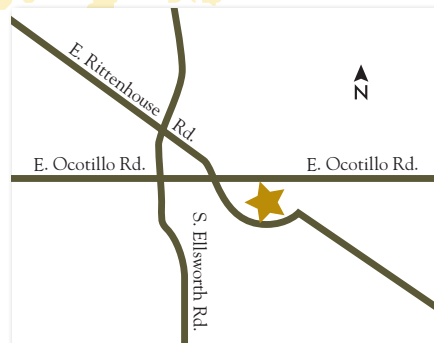

## QUEEN CREEK

21321 E. Ocotillo Road, Suite 102  
Queen Creek, AZ 85142  
480.981.1326 FAX 480.981.1445



# Ironwood Cancer & Research Centers

*Outsmarting Cancer One Patient at a Time™*

*Academic Cancer Care in a Community Setting®*



For more information scan here.

